

2012 S. Plat This Plat of Subdiv. and Record in 14-1-12. Plat. No. 962 at Greenville, S.C. Register Name Consensus Greenville Council S.C.

THIS IS TO CERTIFY THAT I AM THE OWNER OF THIS PROPERTY AND APPROVE OF THE SUBDIVISION AS SHOWN HEREON.

*T. J. Pulate*  
*Lee Road Subdiv. Plat*

*David S. Carver*  
 REG. ENGR. NO. 962

# Plat Book YY-Page 179

CURVE	DATA
CURVE NO. 1	Δ 107°03' D 3°53' R 149.76
NO. 2	Δ 63°42' D 28°40' R 199.89
NO. 3	Δ 39°10' D 23°00' R 249.43
NO. 4	Δ 36°20' D 16°20' R 350.82
NO. 5	Δ 62°00' D 25°30' R 224.70
NO. 6	Δ 15°55' D 16°20' R 350.82
NO. 7	Δ 15°00' D 6°21' R 350.82
NO. 8	Δ 57°32' D 38°12' R 15000
NO. 9	Δ 32°51' D 7°50' R 731.49
NO. 10	Δ 22°00' D 4°50' R 1185.52
NO. 11	Δ 21°15' D 32°45' R 174.95
NO. 12	Δ 7°50' D 19°00' R 301.85
NO. 13	Δ 7°36' D 19°00' R 301.85
NO. 14	Δ 8°21' D 19°00' R 301.85
NO. 15	Δ 37°46' D 17°40' R 324.34
NO. 16	Δ 58°38' D 25°30' R 224.70
NO. 17	Δ 74°10' D 32°45' R 174.95

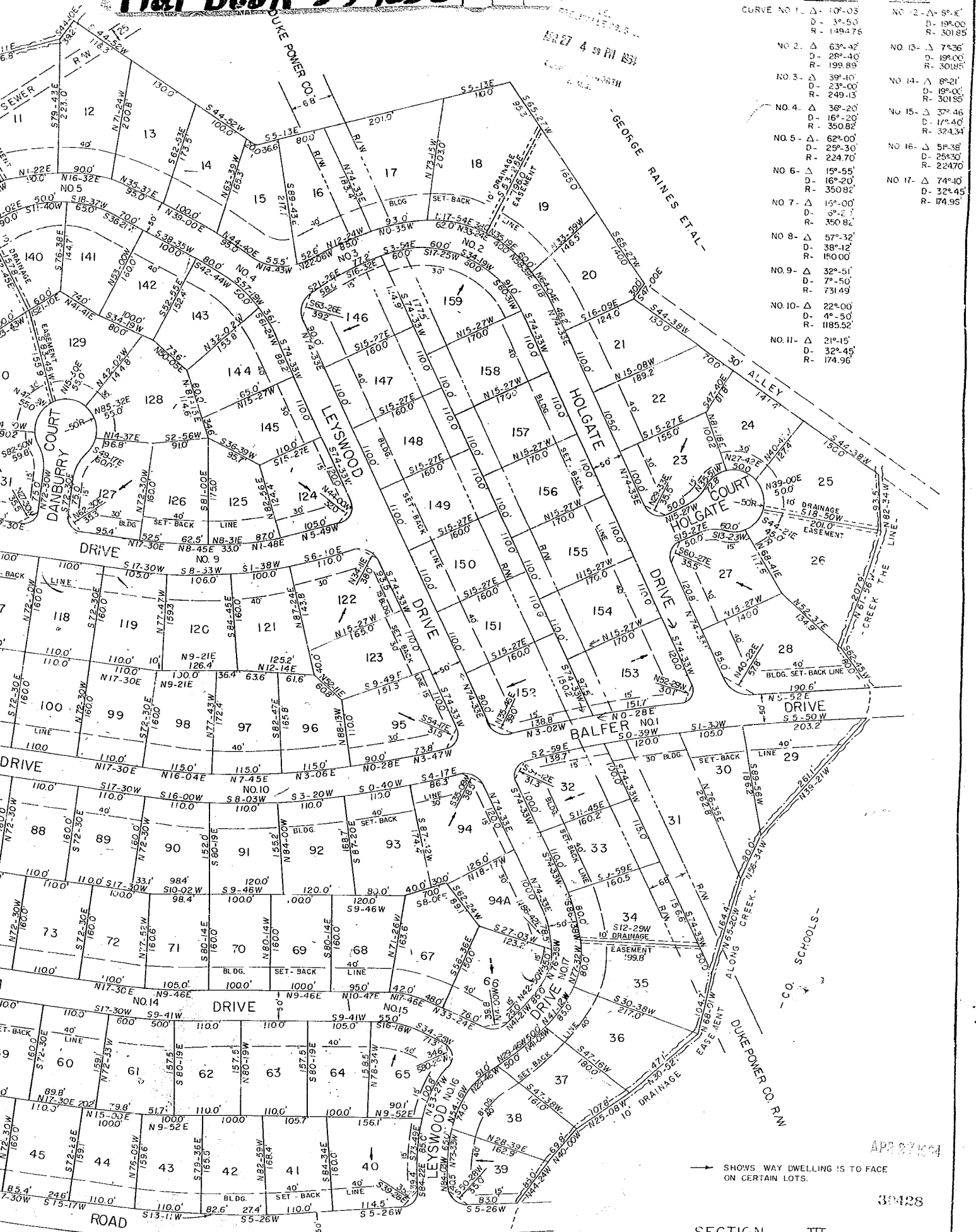

179

APR 27 1964

SHOWS WAY DWELLING IS TO FACE ON CERTAIN LOTS.

30428

SECTION III  
**WADE HAMPTON GARDENS**  
 NEAR GREENVILLE, S.C.  
 SCALE 1" = 100' MARCH 25, 1964